SmolBrain

Internet, but Simpler!

How many of you have opened a webpage and thought - why is this written so complicated?

The Internet is unnecessarily complex

Technical documentation

API references and developer guides written for experts

Research papers

Academic studies packed with jargon and methodology

Legal policies

Terms and conditions that require a law degree

Medical information

Health articles full of technical terminology

Complex blogs

Long-form content that assumes too much background knowledge

The problem isn't the idea - it's the language. Brilliant concepts get lost in unnecessarily complex writing.

SmolBrain - Internet, but Simpler!

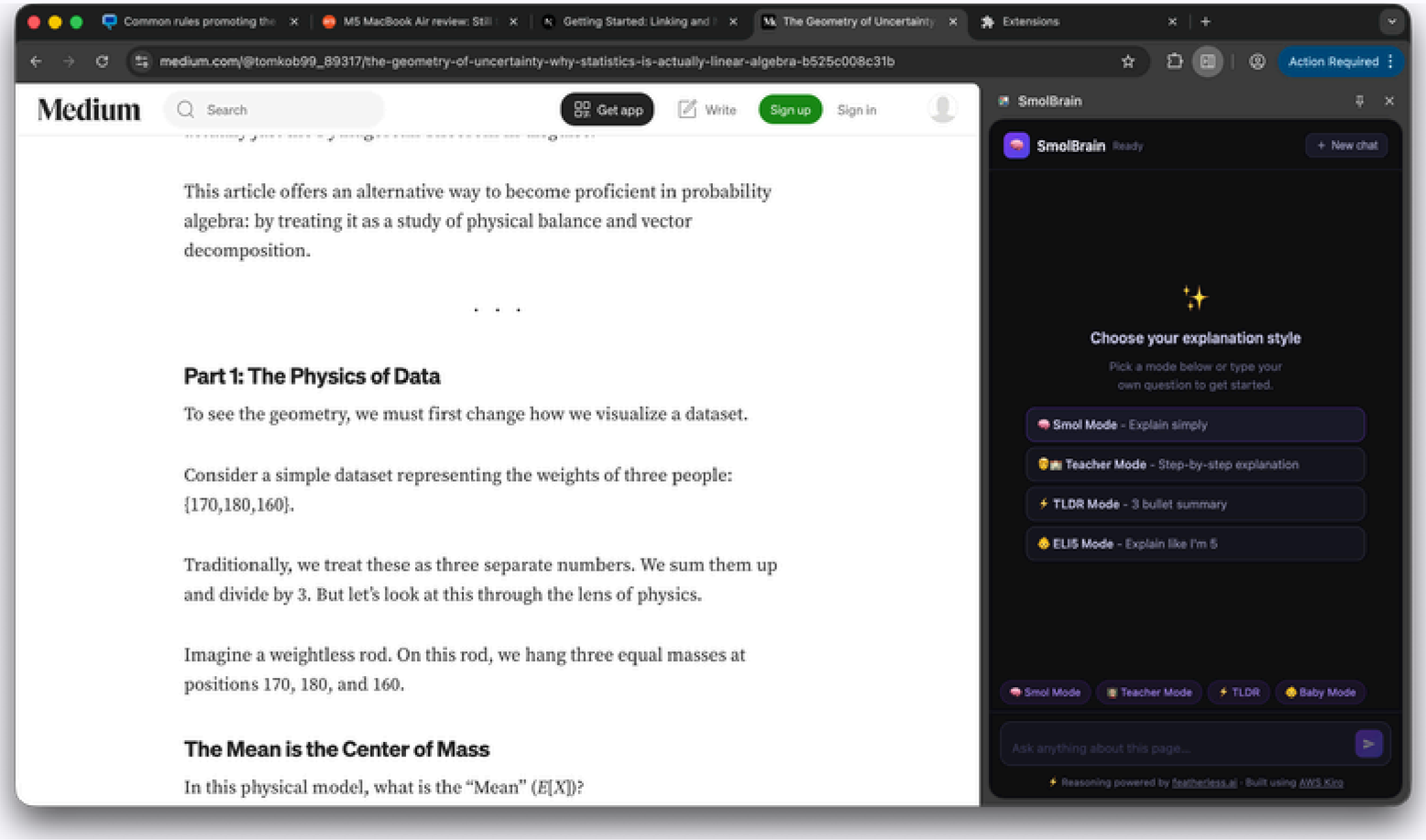

One click. Any page. Instantly simpler.

- Chrome Extension - it lives in your browser
- Opens a side panel on any webpage
- Lets users chat with the webpage
- Multiple explanation modes

Understanding the web your way

Smol Mode

Explain the page in simple terms

Teacher Mode

Step-by-step explanation

TLDR Mode

Three-bullet summary for quick understanding

Baby Mode

Explain like you're five - no jargon, just clarity

Built for everyone

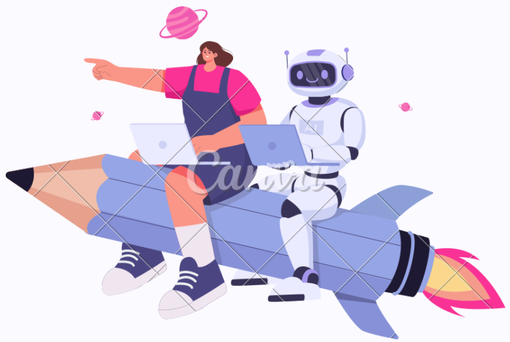

Students

Reading research papers and academic materials

Developers

Navigating complex technical documentation

Professionals

Understanding legal policies and contracts

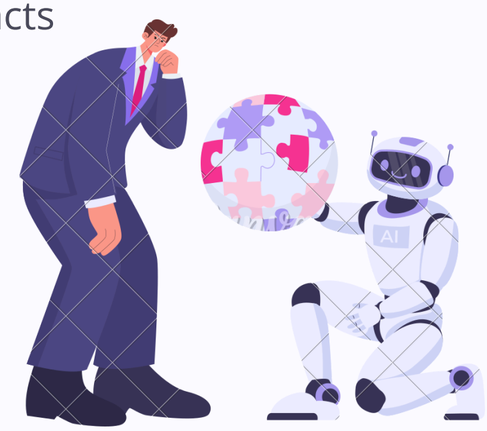

Patients

Reading medical information and health resources

Everyone

Non-native English speakers learning online

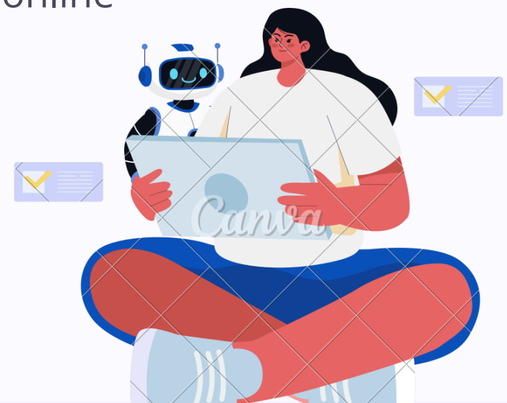

Built with AI

Technology Stack

- Chrome Extension (Manifest V3)
- JavaScript
- Side Panel UI framework
- AWS Kiro - Coding platform
- Featherless.ai - inference platform
- GLM-5 AI model

Partners & Sponsors

- Featherless.ai - powering our AI inference
- AWS Kiro - our vibe coding partner

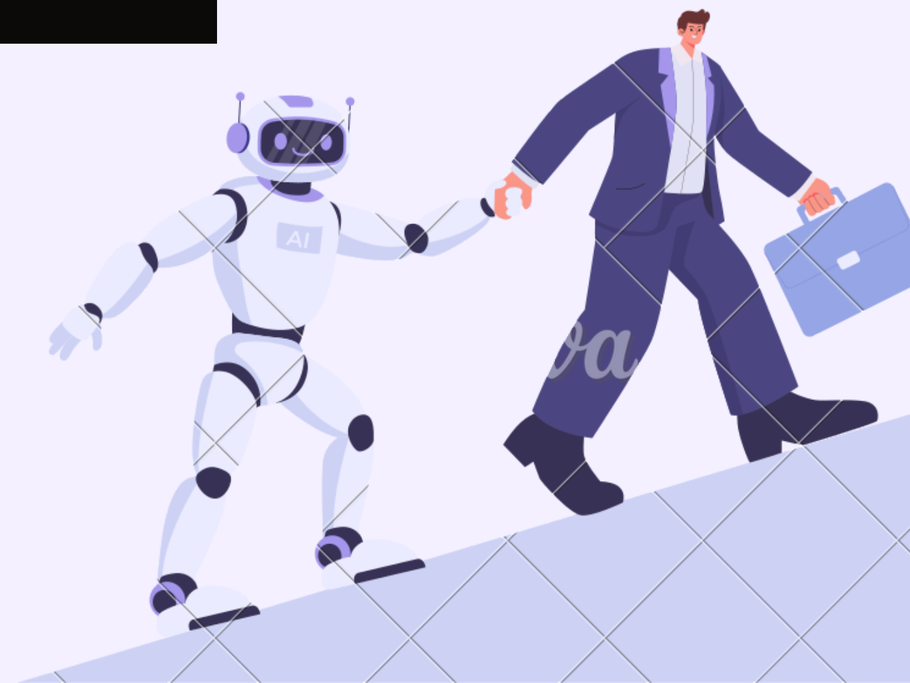

Let's see it in action

Thank you